

**De- Sign Environment Landscape City
RESILIENT COMMUNITIES**
Padiglione Italia
Biennale di Venezia

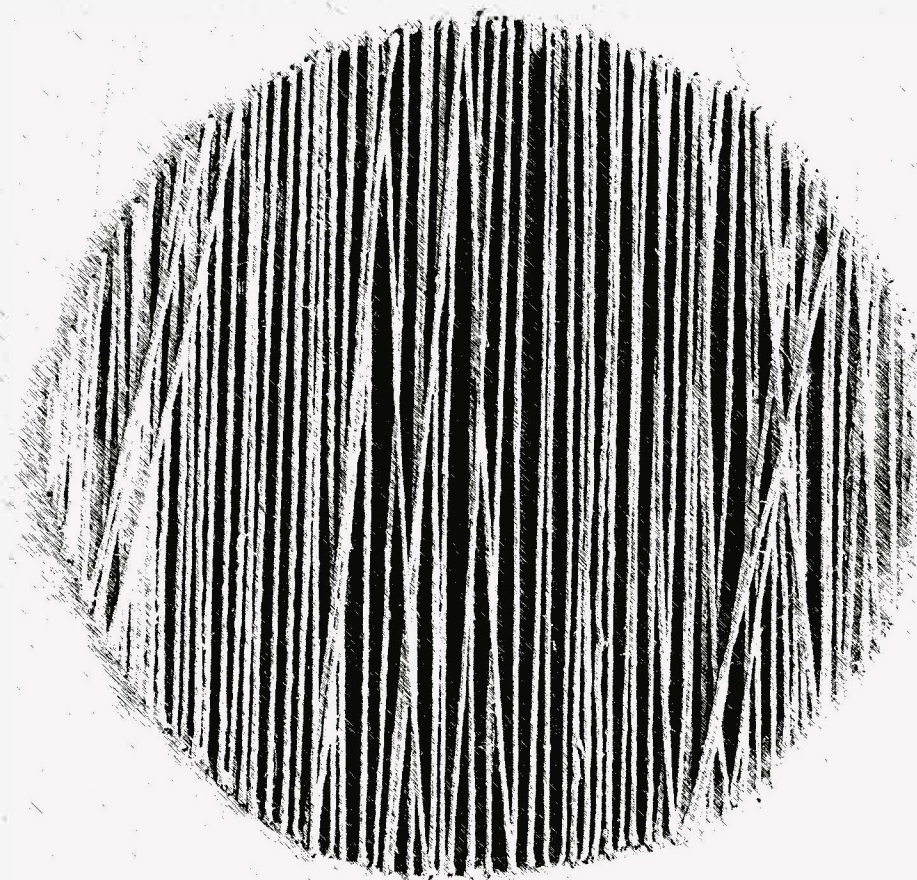

May_30_2021



11.00 Opening Session

chair Giulia Pellegrini
Scientific Referent of the Conference

Alessandro Melis
Curator of the Italian Pavilion at the Venice Biennale

Prof. Federico Delfino
Rector of the University of Genoa

Prof. Giorgio Roth
Dean of the Polytechnic School
University of Genoa

Prof. Niccolò Casiddu
Director of the Architecture and Design
Department of the University of Genoa

Prof.ssa Francesca Fatta
UID President
Italian Union of Drawing

Dr. Nicholas N. Patricios,
Vice President of Strategie Planning & Analysis,
ATINER and Professor & Dean Emeritus, School of
Architecture, University of Miami, USA.

arch. SIMONETTA CENCI
Councilor for Urban Planning and State Property of the
Municipality of Genoa
Genoa_ Resilient City

11.40
FRANCO PURINI
Emeritus Professor University La
Sapienza, Rome
A definition of landscape

12.00
ALFONSO FEMIA
Atelier(s) Alfonso Femia AFS 17
School_ Socia/ Impact

12.20
**MASSIMILIANO E
DORIANA FUKSAS**
*Dialogue about Resilient
Communities*

13.30 lunch break



14:30
ALESSANDRO MELIS
Curator of the Italian Pavilion at the Venice Biennale
Architecture and Prejudice

**15.00 POTDESIGN MIUR POT
Orientation and Tutoring Plan**
L4 Design

Prof. Gianfranco Nicoletti
Rector of the University of Campania "Luigi Vanvitelli"
Lead University POTDESIGN

Prof. Francesca Tosi
CUID President
Italian University Conference of Design

Prof. Sabina Martusciello
National Scientific Responsible POTDESIGN
NATIONAL AWARDS

Prof. Carmine Gambardella
UNESCO CHAIR on Landscape
Cultura I Heritage and Territorial Governance
QUADERNO ABITARE LA TERRA Special POTOESIGN

15.45 Prof. Clara Germana Gonçalves
CITAD, Lusfada University and Portugal
Head of Architecture Unit, ATINER
Drawing as a transdisciplinary inquiry too!

16.00 Ulrich Gehmann, Michael Johansson, Andreas Siess
Ideai Spaces Working Group
Abstraction and Resilience: Symbols and Space

16.15 Proff. Paolo Clini, Ramona Quattrini, Maddalena Ferretti
Marche Polytechnic University
The Strada Clementina: digital and branding strategies for landscape enhancement

16.30 Prof. Manuel Gausa
University of Genoa
FROM RESILIENCE TO RESILIGENCE
Towards new urban, territorial, environmental and social goals

17.00 Proff. Noelia Galvan Desvaux, Marta Alonso Rodriguez, Raquel Alvarez Are
Universidad de Valladolid
House drawings: shelter and border

17.15 Proff. Dana Opincariu, Andreea Motu, Leonard Vartic, Alina Voinea
Technical University of Cluj-Napoca,
Back to the Future - The Role of Architecture/ Hand Drawing

17.30 Proff. Marco Giovine, Giulia Pellegrini
University of Genoa
Submarine bioconstructions as an example-model of environmental resilience

**17.45 arch. Emmanuele Lo Giudice
Prof. Masimo Canevacci University La Sapienza Rome
Prof. ssa Tiziana Migliore University Urbino Carlo Bo**
Gaseousness as a "symbolic form" of the 21st century

18.00 Prof. Luca Barontini
University of Florence
The Ideai City by Leonardo Savio/i

18.15 closing greetings

